

EXISTING BUILDING PLAN OF CHILDREN'S ACADEMY COLLEGE OF EDUCATION  
 { B.ED, D.EL.ED., B.A.B.ED. / B.S.C. B.ED } BUILDING NO. 2  
 KHASRA NO. - 38, VILLAGE BELAKA, DELHI ROAD, ALWAR (Raj.)

OWNER : - CHILDREN'S ACADEMIC SOCIETY

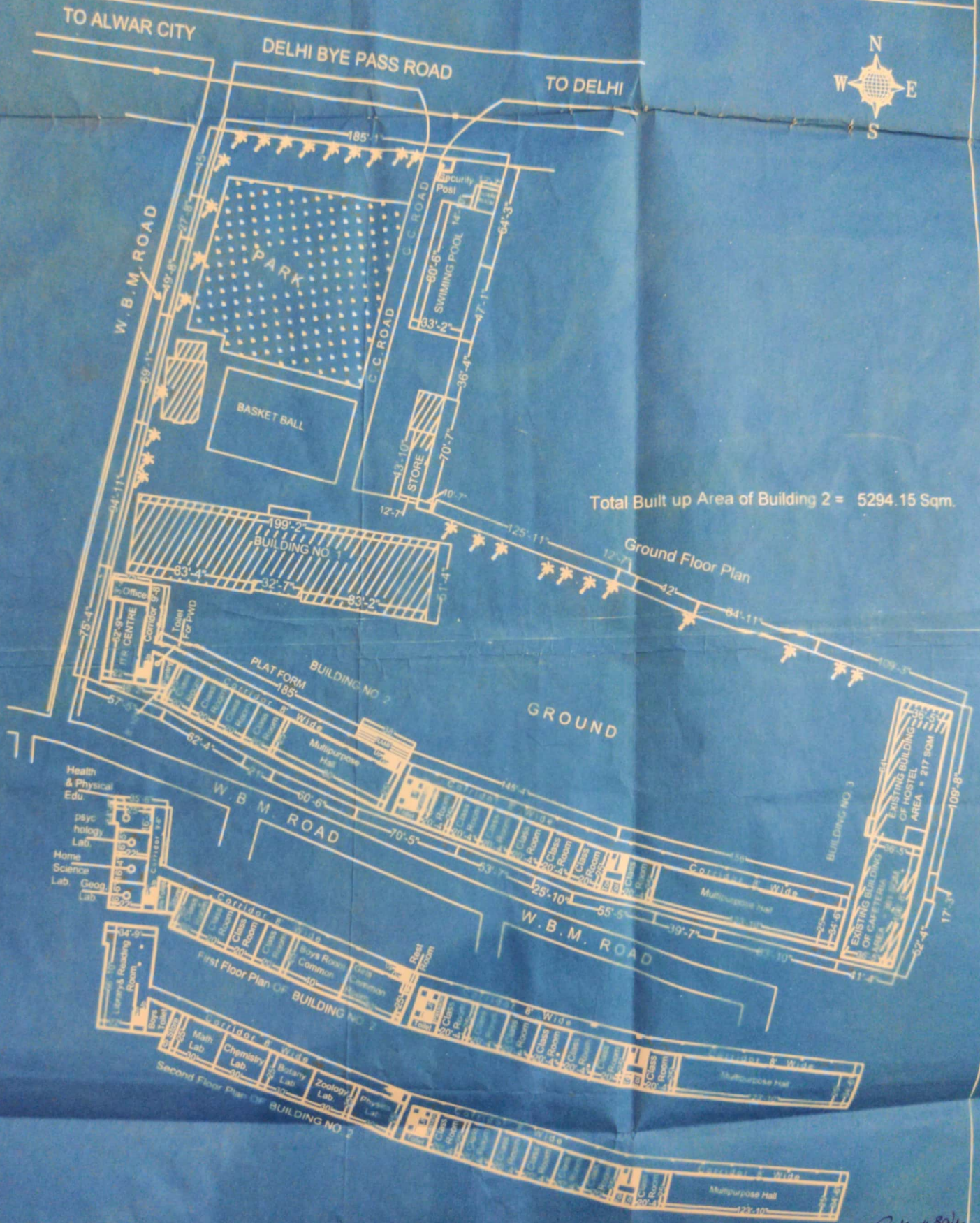

Total Built up Area of Building 2 = 5294.15 Sqm.

Ground Floor Plan

GROUND

Health & Physical Edu

psyc hology Lab.  
 Home Science Lab. Geog. Lab.

Library & Reading Room

मुकुन्द कुमार सैनी  
 (मुकुण्डकुमार सैनी)  
 सहायक अभियंता  
 रा.मि.पि. जयपुर-दिल्ली, अलवर

Principal  
 Children's Academy College of Education  
 Alwar (Raj.)

Principal

Secretary  
 Children's Academic Society  
 Alwar (Raj.)

Mukesh Kumar Saini  
 Mod. 8104605589  
 Draughtsman (Civil)  
 Add.-Jubli Bass, Sch. No.-2  
 ALWAR-301001 (Raj.)